

**Galway BusConnects**

**Dublin Road**

**Compulsory  
Purchase  
Order**

**Server Maps**



Reference Number of Land on Map	Area (Hectares)	Land Description
205.a.201	0.059841	School Grounds, Access Road & Carpark
205.c.202	0.08467	School Grounds, Access Road & Carpark
205.e.203	0.00887	Building
205.e.204	0.03158	Building



BUSCONNECTS GALWAY: DUBLIN ROAD				A1
LANDS TO BE ACQUIRED SERVER MAP				
Designed: GW	File Name:		Drawing No.  BCGDR-SM-205.1	Rev:  C01
Drawn: GW	BCGDR-CPO-PDV_SI-XX-DR-TX-00205			
Approved: JN	Scale at A3: 1:1000			
Reviewed: JMcM	Date: JUNE 2024			

# AN

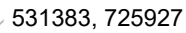

101.a.201

LANDS BEING TEMPORARILY ACQUIRED\*\*  
\*SCHEDULE PART II (Shaded in Grey)

Private rights to be acquired  
listed in the  
SCHEDULE PART IV (Section A)



Private rights to be restricted or otherwise interfered with listed in the SCHEDULE PART IV (Section C)

DPL GROUP LIMITED  
10 Dublin Road  
Galway  
H91R856

3345-25  
3408-05

Reference Number of Land on Map	Area (Hectares)	Land Description
206.a.201	0.00292	Access, Boundary & Carpark
206.a.202	0.005795	Access, Boundary & Carpark
206.b.203	0.006671	Access & Carpark
206.c.204	0.003838	Boundary, Access & Carpark
206.c.205	0.008229	Boundary & Carpark



Rev.	Date	Drawn	Description	Chk'd	App'd
C01	06.12.24	GW	ISSUE FOR PLANNING	JMcM	JN

1

Designed: GW
Drawn: GW
Approved: JN
Reviewed: JMcN

File Name:	BCGDR-CPO-PDV_SI-XX-DR-TX-00206
Scale at A3:	1:1000
Date:	JUNE 2024

Drawing No.

BCGDR-SM-206.1



# AN

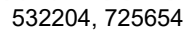

A diagram consisting of a red rectangular box positioned directly above a blue rectangular box. The blue box contains the text "101.a.201". A short vertical line connects the bottom center of the red box to the top center of the blue box.

LANDS BEING TEMPORARILY ACQUIRED\*\*  
\*SCHEDULE PART II (Shaded in Grey)

CA  
Private rights to be acquired listed in the SCHEDULE PART IV (Section A)

**EA** Private rights to be restricted or otherwise interfered with listed in the SCHEDULE PART IV (Section C)

ASHFORD DEVELOPMENT LIMITED  
32 College Road,  
Galway

3409-01

Reference Number of Land on Map	Area (Hectares)	Land Description
207.a.101	0.019168	Access, Footpath, Boundary & Grassed Area

Reference Number of Land on Map	Area (Hectares)	Land Description
207.b.201	0.149944	Access Road & Grassed Area



Compulsory Purchase Order  
No. BCGDR-CPO-0001-2025

Rev.	Date	Drawn	Description	Chk'd	App'd
C01	06.12.24	GW	ISSUE FOR PLANNING	JMcM	JN

Designed: GW	File Name:
Drawn: GW	BCGDR-CPO-PDV_SI-XX-DR-TX-00207
Approved: JN	Scale at A3: 1:1000
Reviewed: JMcM	Date: JUNE 2024

Drawing No.

BCGDR-SM-207.1



Reference Number of Land on Map	Area (Hectares)	Land Description
208.b.201	0.015168	Recreational Area
208.b.202	0.006291	Recreational Area



Rev.	Date	Drawn	Description	Chk'd	App'd
C01	06.12.24	GW	ISSUE FOR PLANNING	JLM	JL

Designed: GW	File Name:	Drawing No.  BCGDR-SM-208.1	Rev:  C01
Drawn: GW	BCGDR-CPO-PDV_SI-XX-DR-TX-00208		
Approved: JN	Scale at A3: 1:1000		
Reviewed: JMcM	Date: JUNE 2024		



Reference Number of Land on Map	Area (Hectares)	Land Description
209.b.201	0.036093	Access & Footpath
209.c.202	0.024639	Hotel Grounds
209.c.203	0.008869	Hotel Grounds
209.c.204	0.004022	Hotel Grounds





Reference Number of Land on Map	Area (Hectares)	Land Description
210.b.201	0.002522	Garden/ Parking Area

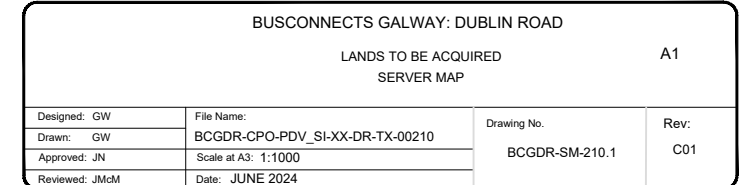



Reference Number of Land on Map	Area (Hectares)	Land Description
212.b.201	0.007232	Carpark



<p align="center"><b>BUSCONNECTS GALWAY: DUBLIN ROAD</b></p> <p align="center"><b>LANDS TO BE ACQUIRED</b></p> <p align="center"><b>SERVER MAP</b></p> <p align="right"><b>A1</b></p>			
Designed: GW	File Name:	<p>Drawing No.</p> <p align="center">BCGDR-SM-212.1</p>	<p>Rev:</p> <p align="center">C01</p>
Drawn: GW	BCGDR-CPO-PDV_SI-XX-DR-TX-00212		
Approved: JN	Scale at A3: 1:1000		
Reviewed: JMcM	Date: JUNE 2024		





101.a.201

LANDS BEING TEMPORARILY ACQUIRED\*\*  
\*SCHEDULE PART II (Shaded in Grey)

100

Private rights to be acquired  
listed in the  
SCHEDULE PART IV (Section A)

10

Private rights to be restricted or otherwise interfered with listed in the SCHEDULE PART IV (Section C)

3408-05  
3409-01

Reference Number of Land on Map	Area (Hectares)	Land Description
213 b.201	0.00916728	Grassed Area & Carpark



<p align="center"><b>BUSCONNECTS GALWAY: DUBLIN ROAD</b></p> <p align="center"><b>LANDS TO BE ACQUIRED</b></p> <p align="center"><b>SERVER MAP</b></p> <p align="right"><b>A1</b></p>			
Designed: GW	File Name:	Drawing No.  BCGDR-SM-213.1	Rev:  C01
Drawn: GW	BCGDR-CPO-PDV_SI-XX-DR-TX-00213		
Approved: JN	Scale at A3: 1:1000		
Reviewed: JMcM	Date: JUNE 2024		



The diagram illustrates the relationship between land acquisition schedules and public/private rights. It is organized into two main sections: **LANDS BEING PERMANENTLY ACQUIRED\*** (SCHEDULE PART I) and **LANDS BEING TEMPORARILY ACQUIRED\*\*** (SCHEDULE PART II). Both sections are shaded grey. Below each section is a box indicating the relevant schedule part: **101.a.101** for Schedule Part I and **101.a.201** for Schedule Part II. To the right, various colored boxes represent different types of rights: **DA** (Private rights to be restricted or otherwise interfered with), **EA** (Private rights to be restricted or otherwise interfered with), **CA** (Private rights to be acquired), and **BA1**, **BA2** (Public rights of way to be restricted or otherwise interfered with). The diagram also shows the relationship between these rights and the public/private rights to be restricted or otherwise interfered with, as listed in the SCHEDULE PART IV (Section B) and SCHEDULE PART IV (Section C).

3409-01

Reference Number of Land on Map	Area (Hectares)	Land Description
214.a.101	0.046215	Access, Boundary & Grassed Area
214.r.102	0.075737	Footpath and Road Bed

Reference Number of Land on Map	Area (Hectares)	Land Description
214.b.201	0.057687	Grassed Area & Capark



Rev.	Date	Drawn	Description	Chk'd	App'd
C01	06.12.24	GW	ISSUE FOR PLANNING	JMcM	JH

1

Drawing No.

BCGDR-SM-214.1



Reference Number of Land on Map	Area (Hectares)	Land Description
215.b.201	0.020268	Footpath & Grassed Area

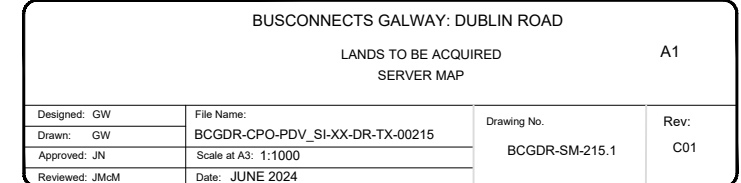





A diagram showing a red box connected to a blue box labeled 101.a.201.

LANDS BEING TEMPORARILY ACQUIRED\*\*  
\*SCHEDULE PART II (Shaded in Grey)

CA  
Private rights to be acquired listed in the SCHEDULE PART IV (Section A)

**EA**  
Private rights to be restricted or otherwise interfered with listed in the SCHEDULE PART IV (Section C)

WELMOUNT INVESTMENTS LIMITED  
c/o McHale Engineering  
Castlebar Road  
Ballinrobe  
Co. Mayo  
F31 K138

3409-01

Reference Number of Land on Map	Area (Hectares)	Land Description
216.a.101	0.040993	Boundary & Carpark
216.r.102	0.079162	Footpath and Road Bed

Reference Number of Land on Map	Area (Hectares)	Land Description
216.b.201	0.023496	Carpark



**GALWAY CITY COUNCIL**  
**BusConnects Galway:**  
**Dublin Road**  
Compulsory Purchase Order  
No. BCGDR-CPO-0001-2025

Rev.	Date	Drawn	Description	Chk'd	App'd
C01	06.12.24	GW	ISSUE FOR PLANNING	JLM:M	JL

1

Drawing No.

BCGDR-SM-216.1

C01

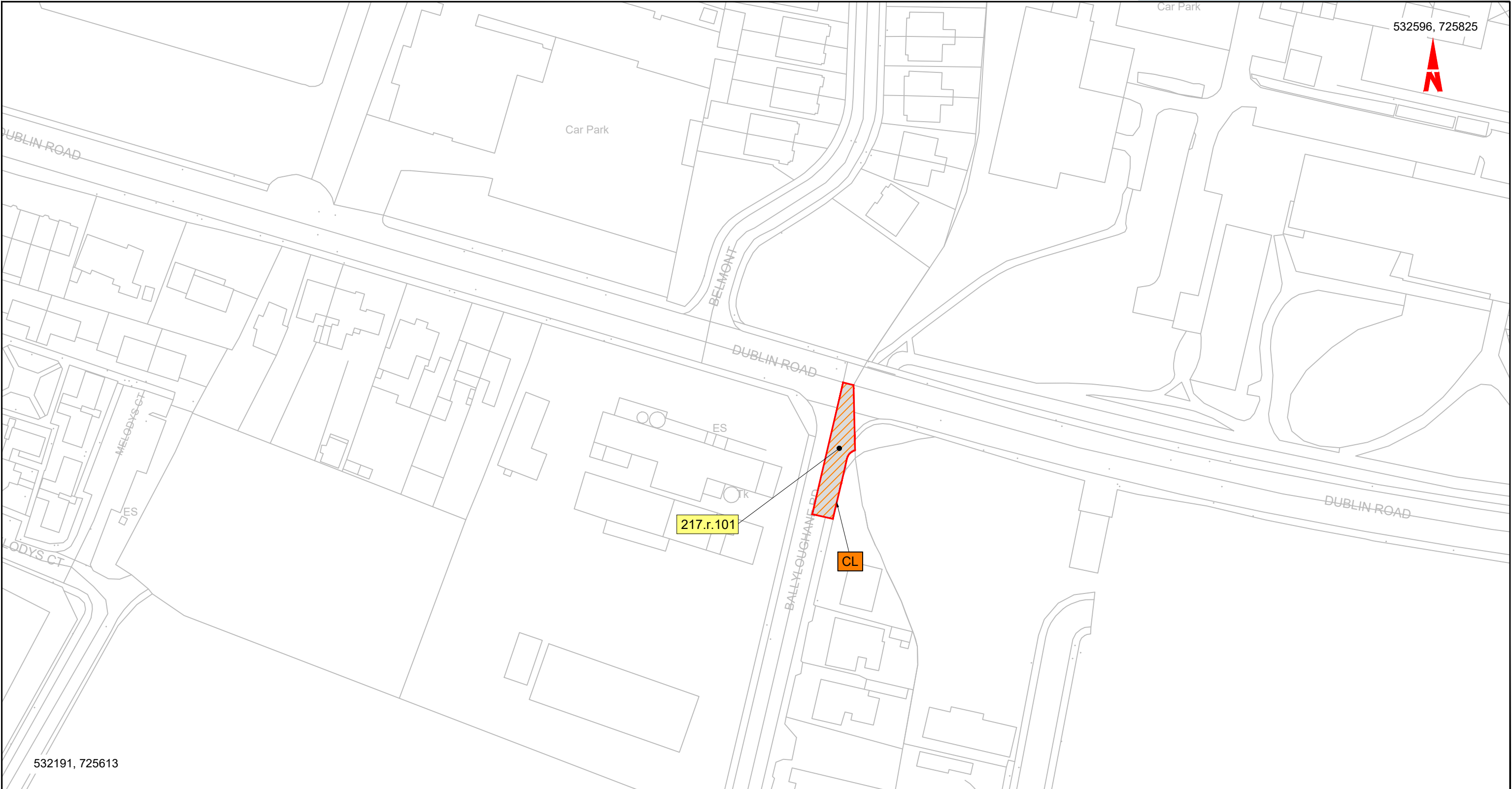

**Legend:**

101.a.101

LANDS BEING PERMANENTLY ACQUIRED\*  
\*SCHEDULE PART I (Shaded in Grey)

101.a.201

LANDS BEING TEMPORARILY ACQUIRED\*\*  
\*\*SCHEDULE PART II (Shaded in Grey)

BA1

BA2

Public rights of way to be restricted or otherwise interfered with listed in the SCHEDULE PART III (Section B)

CA

Private rights to be acquired listed in the SCHEDULE PART IV (Section A)

DA

Private rights to be restricted or otherwise interfered with listed in the SCHEDULE PART IV (Section B)

EA

Private rights to be restricted or otherwise interfered with listed in the SCHEDULE PART IV (Section C)

**Lands to be Acquired from:**

ANN FREELY  
Ballyloughane Road,  
Renmore,  
Galway,  
H91 X3YX

**OS Sheets:**

3409-01

**Lands Proposed to be Compulsorily Acquired**

Reference Number of Land on Map	Area (Hectares)	Land Description
217.r.101	0.019727	Footpath and Road Bed



**GALWAY CITY COUNCIL**  
**BusConnects Galway:**  
**Dublin Road**  
Compulsory Purchase Order  
No. BCGDR-CPO-0001-2025

Rev.	Date	Drawn	Description	Chk'd	Appr.
C01	06.12.24	GW	ISSUE FOR PLANNING	JMcM	JN

BUSCONNECTS GALWAY: DUBLIN ROAD			
LANDS TO BE ACQUIRED			
SERVER MAP			
Designed: GW		File Name:	
Drawn: GW		BCGDR-CPO-PDV_SI-XX-DR-TX-00217	
Approved: JN		Scale at A3: 1:1000	
Reviewed: JMcM		Date: JUNE 2024	
Drawing No.		Rev:	
BCGDR-SM-217.1		C01	

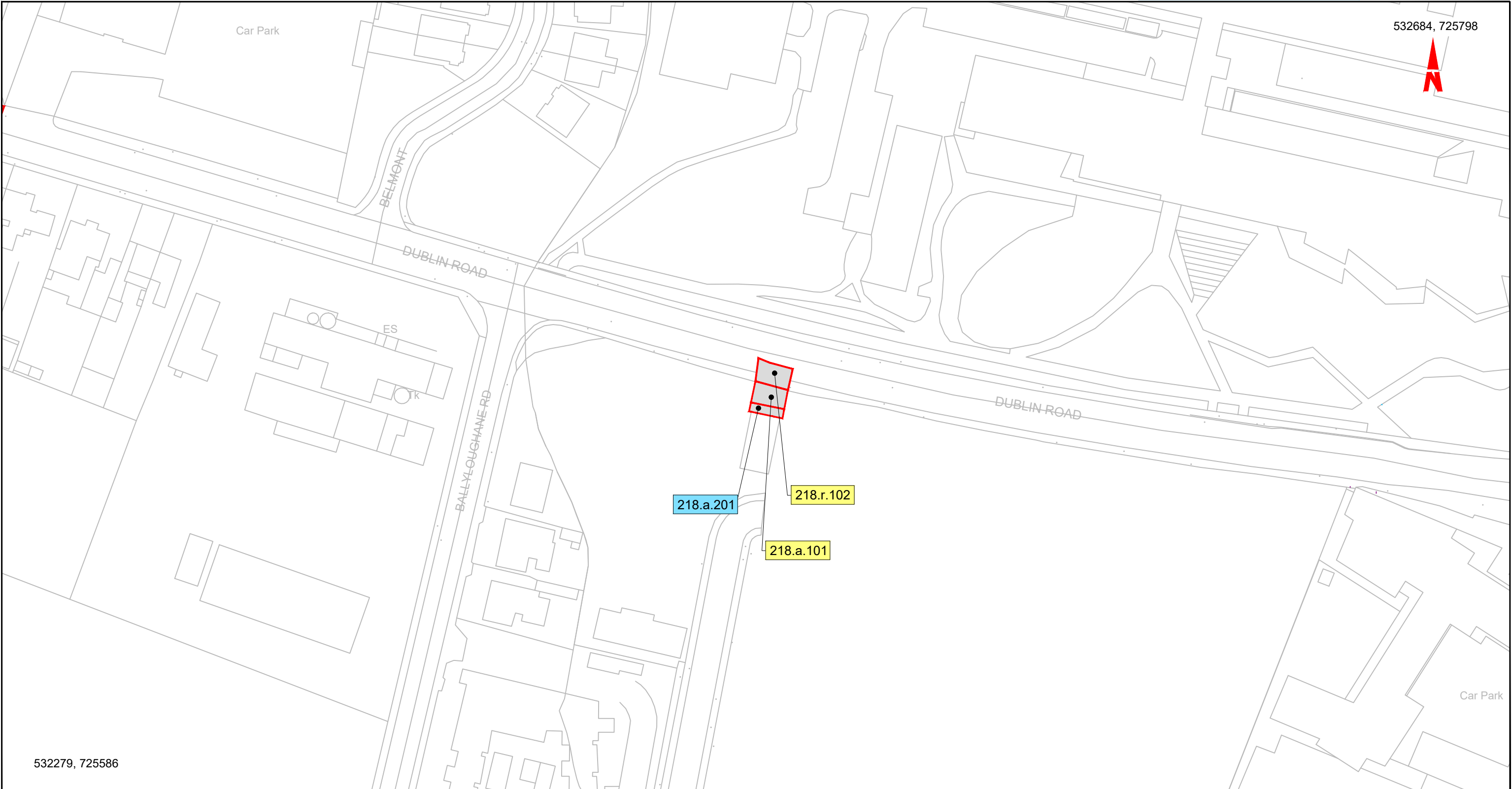

101.a.101

101.a.201

BA1

BA1

BA2

BA2

CA

DA

EA

Public rights of way to be restricted or otherwise interfered with listed in the SCHEDULE PART III (Section B)

Private rights to be restricted or otherwise interfered with listed in the SCHEDULE PART IV (Section A)

Private rights to be restricted or otherwise interfered with listed in the SCHEDULE PART IV (Section B)

Private rights to be restricted or otherwise interfered with listed in the SCHEDULE PART IV (Section C)

Lands to be Acquired from:

MCMULLEN BROTHERS LTD  
c/o The Commissioners of  
Public Works in Ireland  
51 St. Stephens Green East,  
Dublin 2

OS Sheets:

3409-01

Lands Proposed to be Compulsorily Acquired

Reference Number of Land on Map	Area (Hectares)	Land Description
218.a.101	0.005001	Access & Carpark
218.r.102	0.005485	Footpath and Road Bed

Lands Proposed to be Temporarily Acquired

Reference Number of Land on Map	Area (Hectares)	Land Description
218.a.201	0.002277	Access & Carpark

GALWAY CITY COUNCIL

BusConnects Galway:

Dublin Road

Compulsory Purchase Order

No. BCGDR-CPO-0001-2025

Rev.	Date	Drawn	Description	Chk'd	Appr.
C01	06.12.24	GW	ISSUE FOR PLANNING	JMcM	JN

BUSCONNECTS GALWAY: DUBLIN ROAD

LANDS TO BE ACQUIRED

SERVER MAP

A1

Designed: GW

Drawn: GW

Approved: JN

Reviewed: JMcM

File Name:

BCGDR-CPO-PDV\_SI-XX-DR-TX-00218

Scale at A3: 1:1000

Date: JUNE 2024

Drawing No.

BCGDR-SM-218.1

Rev:

C01



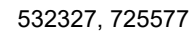

A diagram showing a red rectangular box at the top, connected by a vertical line to a blue rectangular box below it. The blue box contains the text "101.a.201".

LANDS BEING TEMPORARILY ACQUIRED\*\*  
\*SCHEDULE PART II (Shaded in Grey)

Private rights to be acquired  
listed in the  
SCHEDULE PART IV (Section A)

EA Private rights to be restricted or otherwise interfered with listed in the SCHEDULE PART IV (Section C)

3409-01

Reference Number of Land on Map	Area (Hectares)	Land Description
219.a.101	0.046792	Recreational Area and Boundary
219.a.102	0.042497	Recreational Area and Boundary
219.a.103	0.025437	Recreational Area and Boundary
219.r.104	0.042110	Footpath and Road Bed
219.r.105	0.037742	Footpath and Road Bed
219.r.106	0.076079	Footpath and Road Bed

Reference Number of Land on Map	Area (Hectares)	Land Description
219.b.201	0.025055	Recreational Area
219.b.202	0.035566	Recreational Area
219.b.203	0.04462	Recreational Area



Rev.	Date	Drawn	Description	Chk'd	Appr'd
C01	06.12.24	GW	ISSUE FOR PLANNING	JMcM	JN

<p style="text-align: center;"><b>BUSCONNECTS GALWAY: DUBLIN ROAD</b></p> <p style="text-align: center;"><b>LANDS TO BE ACQUIRED</b></p> <p style="text-align: center;"><b>SERVER MAP</b></p> <p style="text-align: right;"><b>A1</b></p>			
Designed: GW	File Name:	<p>Drawing No.</p> <p style="text-align: center;">BCGDR-SM-219.1</p>	<p>Rev:</p> <p style="text-align: center;">C01</p>
Drawn: GW	BCGDR-CPO-PDV_SI-XX-DR-TX-00219		
Approved: JN	Scale at A3: 1:1000		
Reviewed: JMcM	Date: JUNE 2024		



<p align="center"><b>BUSCONNECTS GALWAY: DUBLIN ROAD</b></p> <p align="center"><b>LANDS TO BE ACQUIRED</b></p> <p align="center"><b>SERVER MAP</b></p> <p align="right"><b>A1</b></p>			
Designed: GW	File Name:	<p>Drawing No.</p> <p align="center"><b>BCGDR-SM-220.1</b></p>	<p>Rev:</p> <p align="center"><b>C01</b></p>
Drawn: GW	BCGDR-CPO-PDV_SI-XX-DR-TX-00220.1		
Approved: JN	Scale at A3: 1:1000		
Reviewed: JMcM	Date: JUNE 2024		



Reference Number of Land on Map	Area (Hectares)	Land Description
220.c.201	0.036	Access & Carpark
220.b.202	0.08597	Footpath, Boundary & Vegetation



BUSCONNECTS GALWAY: DUBLIN ROAD				A1
LANDS TO BE ACQUIRED SERVER MAP				
Designed: GW	File Name:	Drawing No.  BCGDR-SM-220.2	Rev:  C01	
Drawn: GW	BCGDR-CPO-PDV_SI-XX-DR-TX-00220.2			
Approved: JN	Scale at A3: 1:1000			
Reviewed: JMcM	Date: JUNE 2024			



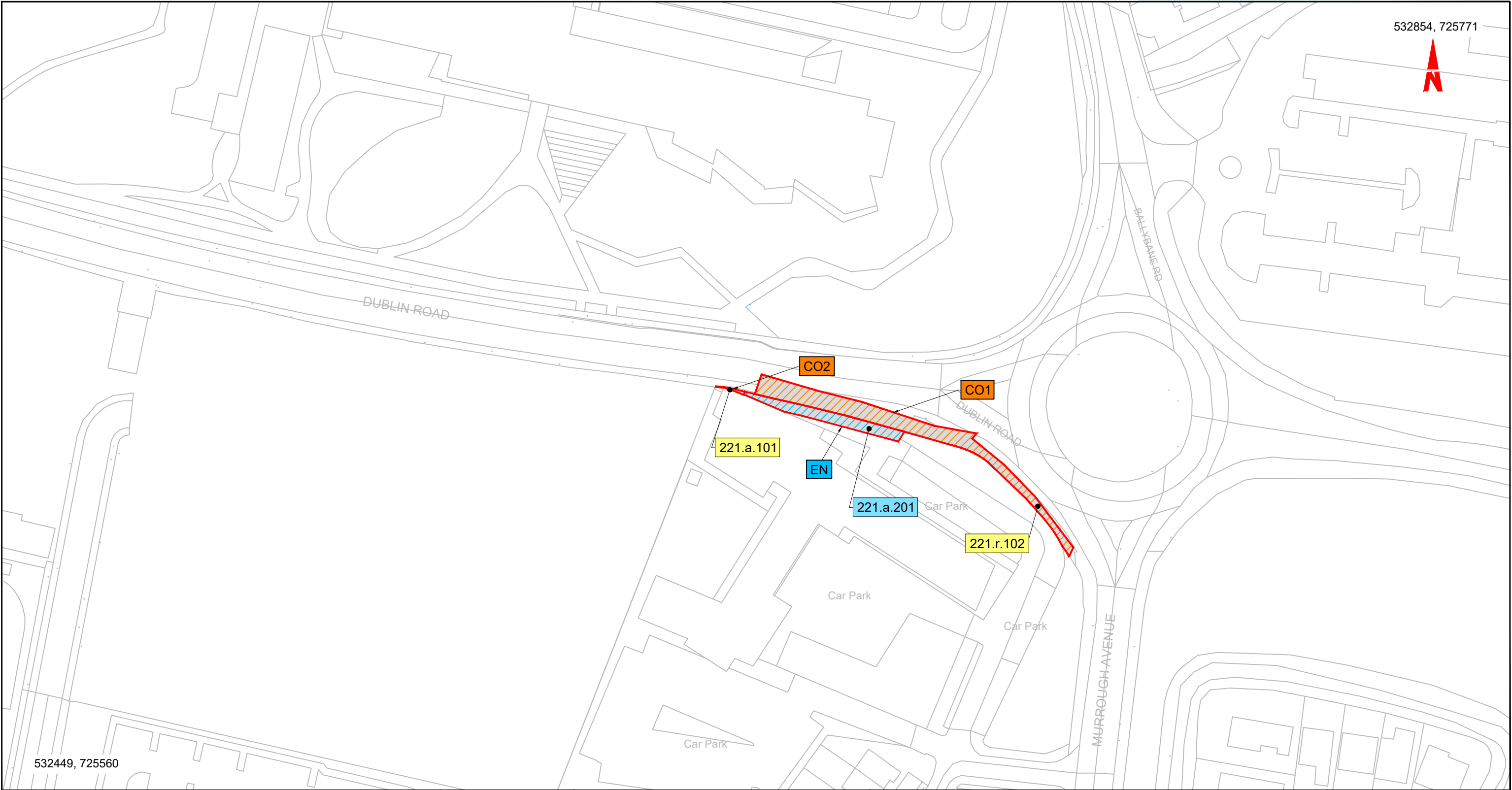

**Legend:**

101.a.101

101.a.201

BA1

BA1

BA2

BA2

Public rights of way to be restricted or otherwise interfered with listed in the SCHEDULE PART III (Section B)

CA

Private rights to be acquired listed in the SCHEDULE PART IV (Section A)

DA

EA

Private rights to be restricted or otherwise interfered with listed in the SCHEDULE PART IV (Section B)

Private rights to be restricted or otherwise interfered with listed in the SCHEDULE PART IV (Section C)

Lands to be Acquired from:

OS Sheets:

THE COMMISSIONERS OF PUBLIC WORKS IN IRELAND  
51 St. Stephens Green East  
Dublin 2

3409-01

Lands Proposed to be Compulsorily Acquired

Reference Number of Land on Map	Area (Hectares)	Land Description
221.a.101	0.000342	Footpath
221.r.102	0.035524	Footpath and Road Bed

Lands Proposed to be Temporarily Acquired

Reference Number of Land on Map	Area (Hectares)	Land Description
221.a.201	0.0011658	Footpath

**GALWAY CITY COUNCIL**  
**BusConnects Galway:**  
**Dublin Road**  
Compulsory Purchase Order  
No. BCGDR-CPO-0001-2025

Rev.	Date	Drawn	Description	Chk'd	Appr.
C01	06.12.24	GW	ISSUE FOR PLANNING	JMcM	JN

BUSCONNECTS GALWAY: DUBLIN ROAD			
LANDS TO BE ACQUIRED			A1
SERVER MAP			
Designed: GW	File Name:	Drawing No.	Rev:
Drawn: GW	BCGDR-CPO-PDV_SI-XX-DR-TX-00221	BCGDR-SM-221.1	C01
Approved: JN	Scale at A3: 1:1000		
Reviewed: JMcM	Date: JUNE 2024		



Reference Number of Land on Map	Area (Hectares)	Land Description
222.b.201	0.030665	Access & Vegetated Area



<p align="center"><b>BUSCONNECTS GALWAY: DUBLIN ROAD</b></p> <p align="center"><b>LANDS TO BE ACQUIRED</b></p> <p align="center"><b>SERVER MAP</b></p> <p align="right"><b>A1</b></p>			
Designed: GW	File Name:	<p>Drawing No.</p> <p align="center">BCGDR-SM-222.1</p>	<p>Rev:</p> <p align="center">C01</p>
Drawn: GW	BCGDR-CPO-PDV_SI-XX-DR-TX-00222		
Approved: JN	Scale at A3: 1:1000		
Reviewed: JMcM	Date: JUNE 2024		



A diagram showing a red box connected to a blue box labeled 101.a.201.

LANDS BEING TEMPORARILY ACQUIRED\*\*  
\*SCHEDULE PART II (Shaded in Grey)

Private rights to be acquired  
listed in the  
SCHEDULE PART IV (Section A)



Private rights to be restricted or otherwise interfered with listed in the SCHEDULE PART IV (Section C)

LEO MAHER CONSTRUCTION LIMITED  
Unit 6 Glenrock Business Park  
Ballybane,  
County Galway

3409-A

Reference Number of Land on Map	Area (Hectares)	Land Description
223.a.201	0.031079	Grassed Area, Footpath & Road



<p align="center"><b>BUSCONNECTS GALWAY: DUBLIN ROAD</b></p> <p align="center"><b>LANDS TO BE ACQUIRED</b></p> <p align="center"><b>SERVER MAP</b></p> <p align="right"><b>A1</b></p>			
Designed: GW	File Name:	Drawing No.  BCGDR-SM-223.1	Rev:  C01
Drawn: GW	BCGDR-CPO-PDV_SI-XX-DR-TR-00223		
Approved: JN	Scale at A3: 1:1000		
Reviewed: JMcM	Date: JUNE 2024		







Reference Number of Land on Map	Area (Hectares)	Land Description
225.e.201	0.015189	Grassed Area
225.f.202	0.24824	Access, Footpath, Grasslands & Vegetated Area
225.g.203	0.057305	Grassland & Vegetated Area

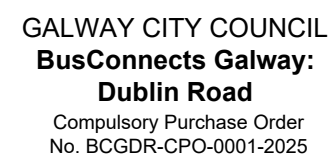

<p align="center"><b>BUSCONNECTS GALWAY: DUBLIN ROAD</b></p> <p align="center"><b>LANDS TO BE ACQUIRED</b></p> <p align="center"><b>SERVER MAP</b></p> <p align="right"><b>A1</b></p>			
Designed: GW	File Name:	Drawing No.  BCGDR-SM-225.2	Rev:  C01
Drawn: GW	BCGDR-CPO-PDV_SI-XX-DR-TX-00225.2		
Approved: JN	Scale at A3: 1:1000		
Reviewed: JMcM	Date: JUNE 2024		



Reference Number of Land on Map	Area (Hectares)	Land Description
225.e.201	0.015189	Grassed Area
225.f.202	0.24824	Access, Footpath, Grasslands & Vegetated Area
225.g.203	0.057305	Grassland & Vegetated Area

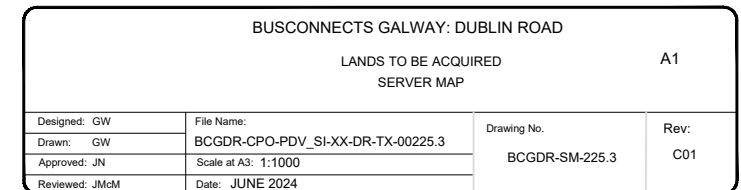



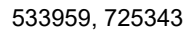

A diagram consisting of a red rectangular box positioned directly above a blue rectangular box. The blue box contains the text "101.a.201". A short vertical line connects the bottom center of the red box to the top center of the blue box.

Private rights to be restricted or otherwise interfered with listed in the SCHEDULE PART IV (Section C)

Reference Number of Land on Map	Area (Hectares)	Land Description
225.e.201	0.015189	Grassed Area
225.f.202	0.24824	Access, Footpath, Grasslands & Vegetated Area
225.g.203	0.057305	Grassland & Vegetated Area





101.a.201

LANDS BEING TEMPORARILY ACQUIRED\*\*  
\*SCHEDULE PART II (Shaded in Grey)

Private rights to be acquired  
listed in the  
SCHEDULE PART IV (Section A)



Private rights to be restricted or otherwise interfered with listed in the SCHEDULE PART IV (Section C)

Reference Number of Land on Map	Area (Hectares)	Land Description
227.b.201	0.06255	Agricultural Area
227.b.202	0.2604	Agricultural Area



<p style="text-align: center;"><b>BUSCONNECTS GALWAY: DUBLIN ROAD</b></p> <p style="text-align: center;"><b>LANDS TO BE ACQUIRED</b></p> <p style="text-align: center;"><b>SERVER MAP</b></p> <p style="text-align: right;"><b>A1</b></p>			
Designed: GW	File Name:	Drawing No.  BCGDR-SM-227.1	Rev:  C01
Drawn: GW	BCGDR-CPO-PDV_SI-XX-DR-TX-00227.1		
Approved: JN	Scale at A3: 1:1000		
Reviewed: JMcM	Date: JUNE 2024		



Reference Number of Land on Map	Area (Hectares)	Land Description
227.b.201	0.06255	Agricultural Area
227.b.202	0.2604	Agricultural Area



<p align="center"><b>BUSCONNECTS GALWAY: DUBLIN ROAD</b></p> <p align="center"><b>LANDS TO BE ACQUIRED</b></p> <p align="center"><b>SERVER MAP</b></p> <p align="right"><b>A1</b></p>			
Designed: GW	File Name:	Drawing No.  BCGDR-SM-227.2	Rev:  C01
Drawn: GW	BCGDR-CPO-PDV_SI-XX-DR-TX-00227.2		
Approved: JN	Scale at A3: 1:1000		
Reviewed: JMcM	Date: JUNE 2024		





Reference Number of Land on Map	Area (Hectares)	Land Description
228.b.201	0.008462	Agricultural Land



<p align="center"><b>BUSCONNECTS GALWAY: DUBLIN ROAD</b></p> <p align="center"><b>LANDS TO BE ACQUIRED</b></p> <p align="center"><b>SERVER MAP</b></p> <p align="right"><b>A1</b></p>			
Designed: GW	File Name:	<p align="center">Drawing No.</p> <p align="center">BCGDR-SM-228.1</p>	<p align="center">Rev:</p> <p align="center">C01</p>
Drawn: GW	BCGDR-CPO-PDV_SI-XX-DR-TX-00228		
Approved: JN	Scale at A3: 1:1000		
Reviewed: JMcM	Date: JUNE 2024		

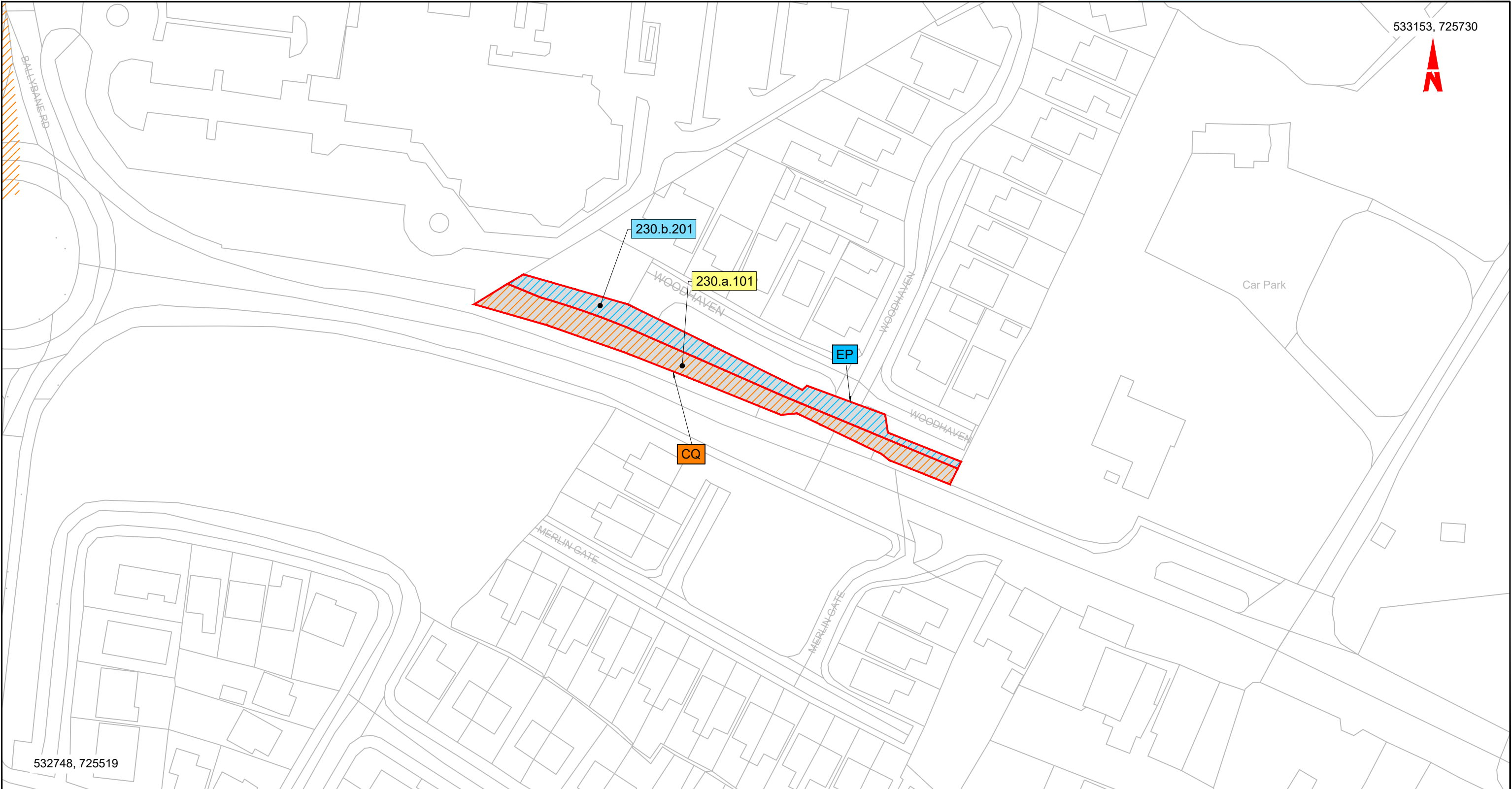

**Legend:**

101.a.101

101.a.201

BA1

BA2

BA1

BA2

CA

DA

EA

Public rights of way to be restricted or otherwise interfered with listed in the SCHEDULE PART III (Section B)

Private rights to be acquired listed in the SCHEDULE PART IV (Section A)

Private rights to be restricted or otherwise interfered with listed in the SCHEDULE PART IV (Section B)

Private rights to be restricted or otherwise interfered with listed in the SCHEDULE PART IV (Section C)

**Lands to be Acquired from:**

MACNEELA HOMES LIMITED  
c/o The Commissioners of Public Works in Ireland  
51 St. Stephens Green East  
Dublin 2

**OS Sheets:**

3409-A

**Lands Proposed to be Compulsorily Acquired**

Reference Number of Land on Map	Area (Hectares)	Land Description
230.a.101	0.072755	Access, Footpath, Boundary & Grassed Area

**Lands Proposed to be Temporarily Acquired**

Reference Number of Land on Map	Area (Hectares)	Land Description
230.b.201	0.056613	Access, Footpath & Grassed Area

**GALWAY CITY COUNCIL**  
**BusConnects Galway:**  
**Dublin Road**  
Compulsory Purchase Order  
No. BCGDR-CPO-0001-2025

Rev.	Date	Drawn	Description	Chk'd	Appr.
C01	06.12.24	GW	ISSUE FOR PLANNING	JMcM	JN

BUSCONNECTS GALWAY: DUBLIN ROAD			
LANDS TO BE ACQUIRED			A1
SERVER MAP			
Designed: GW	File Name:	Drawing No.	Rev:
Drawn: GW	BCGDR-CPO-PDV_SI-XX-DR-TX-00230	BCGDR-SM-230.1	C01
Approved: JN	Scale at A3: 1:500		
Reviewed: JMcM	Date: JUNE 2024		



A diagram showing a red rectangular box at the top, connected by a vertical line to a blue rectangular box below it. The blue box contains the text "101.a.201".

LANDS BEING TEMPORARILY ACQUIRED\*\*  
\*SCHEDULE PART II (Shaded in Grey)

CA  
Private rights to be acquired listed in the SCHEDULE PART IV (Section A)

EA

Private rights to be restricted or otherwise interfered with listed in the SCHEDULE PART IV (Section C)

3409-A

Reference Number of Land on Map	Area (Hectares)	Land Description
233.a.101	0.01188	Footpath & Road Bed
233.r.102	0.19559	Footpath & Road Bed



**GALWAY CITY COUNCIL**  
**BusConnects Galway:**  
**Dublin Road**  
Compulsory Purchase Order  
No. BCGDR-CPO-0001-2025

Rev.	Date	Drawn	Description	Chk'd	App'd
C01	06.12.24	GW	ISSUE FOR PLANNING	JMcM	JK

C01





Reference Number of Land on Map	Area (Hectares)	Land Description
234.r.101	0.041721	Footpath & Roadbed



<p align="center"><b>BUSCONNECTS GALWAY: DUBLIN ROAD</b></p> <p align="center"><b>LANDS TO BE ACQUIRED</b></p> <p align="center"><b>SERVER MAP</b></p> <p align="right"><b>A1</b></p>			
Designed: GW	File Name:	<p>Drawing No.</p> <p align="center">BCGDR-SM-234.1</p>	<p>Rev:</p> <p align="center">C01</p>
Drawn: GW	BCGDR-CPO-PDV_SI-XX-DR-TX-00234		
Approved: JN	Scale at A3: 1:1000		
Reviewed: JMcM	Date: JUNE 2024		



Údarás Náisiúnta Iompair  
National Transport Authority

National Transport Authority  
Dún Scéine  
Harcourt Lane  
Dublin 2  
D02 WT20



Project Ireland 2040  
*Building Ireland's Future*